

La Pulpera de Santa Lucía

(Guitarra 3)

Arr. Pablo Rey

Intro

Final Intro
1era pasada del tema

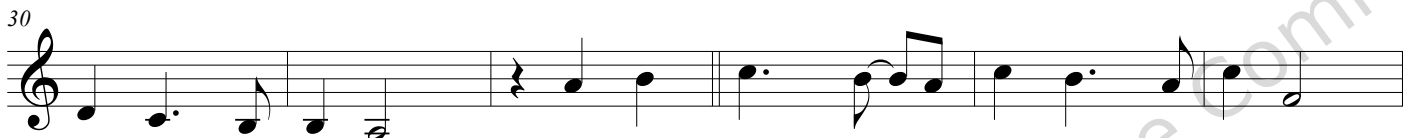

54

60

66

Final B
1era pasada del tema

72

78

Final Intro
2da pasada del tema

Final B
2da pasada del tema

