

# La Pulpera de Santa Lucía

(Guitarra 2)

Arr. Pablo Rey

Intro

Final Intro  
1era pasada del tema

A

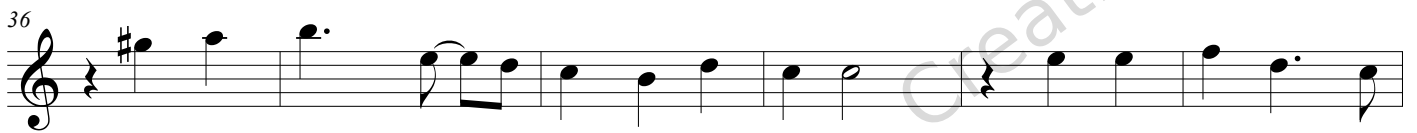
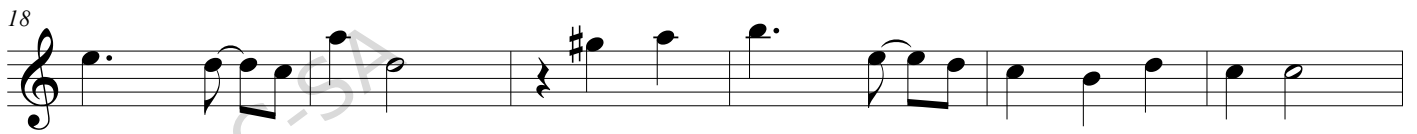

B

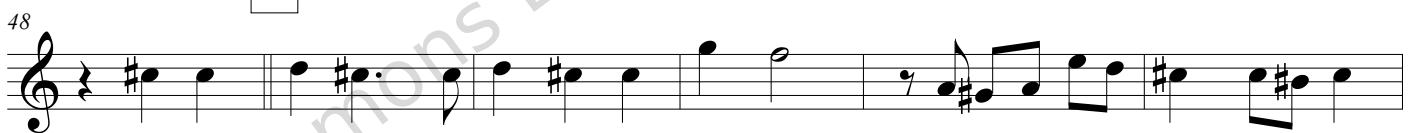

54

60

66

72

**Final B**  
**1era pasada del tema**

78

**Final Intro**  
**2da pasada del tema**

**Final B**  
**2da pasada del tema**

