

Miriñaque

(Guitarra 1)

Alberto Mastra
Arr. Pablo Rey

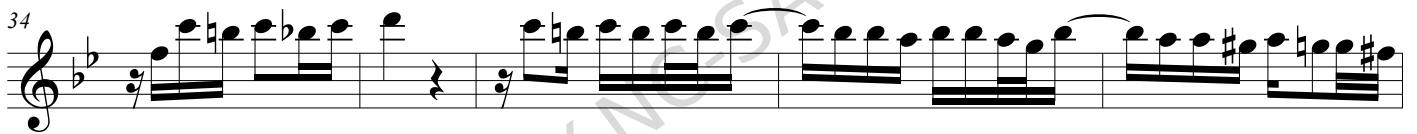
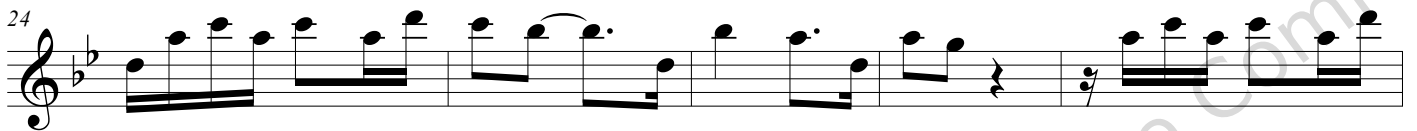
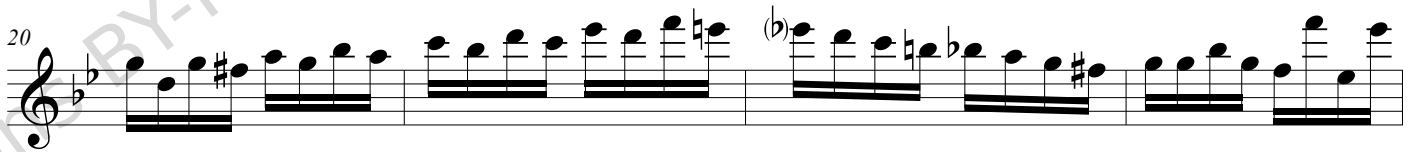
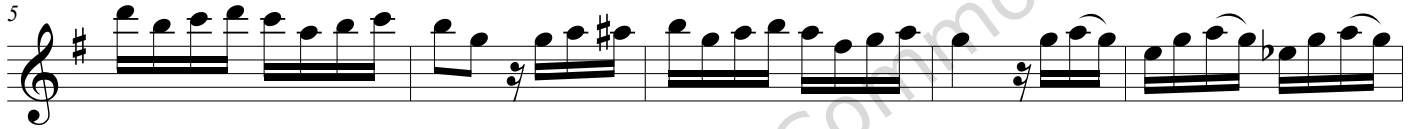

44

49
