

# Milonga Arrabalera

(Guitarra 3)

Alberto Mastra  
Arr. Pablo Rey

## Intro

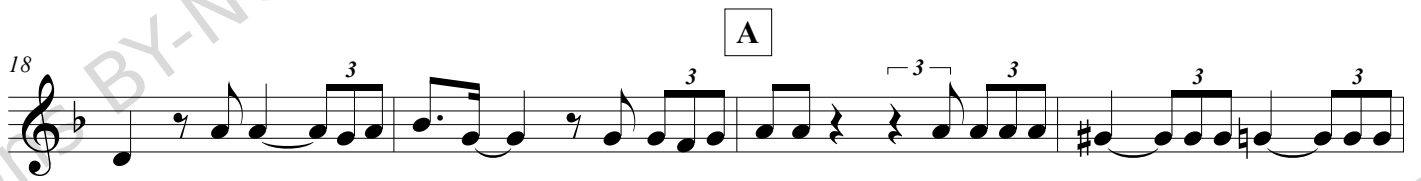
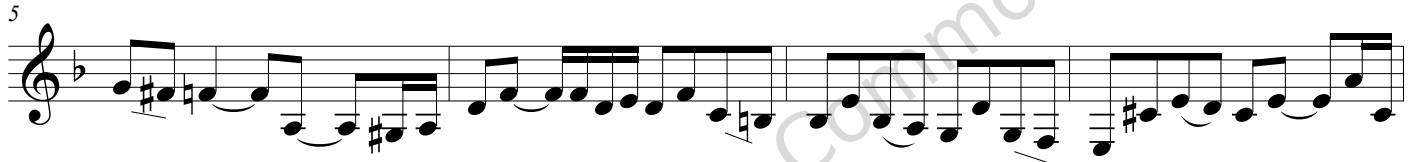
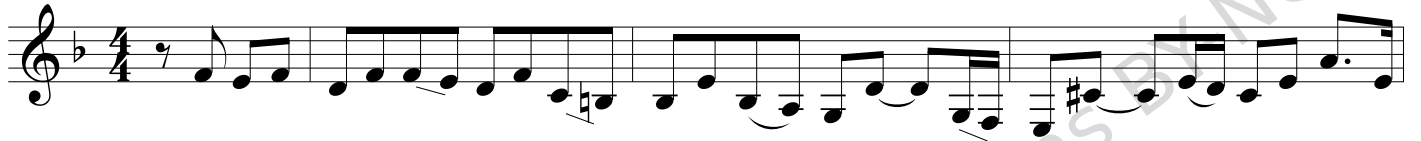

## Intro'

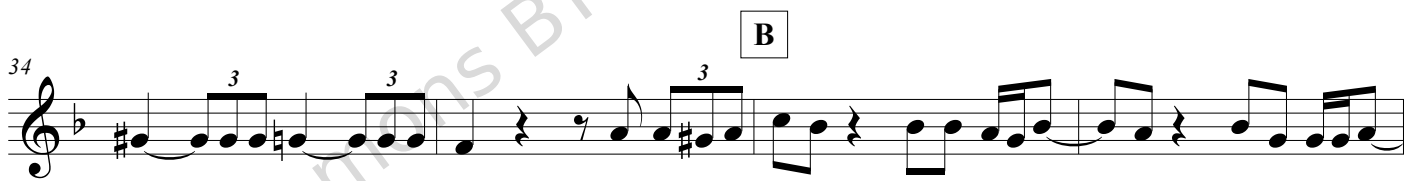
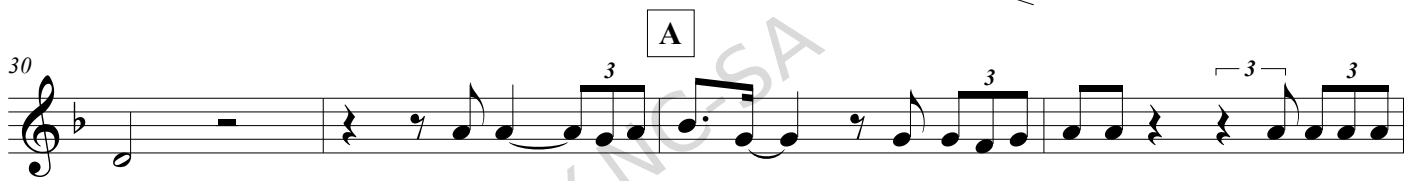
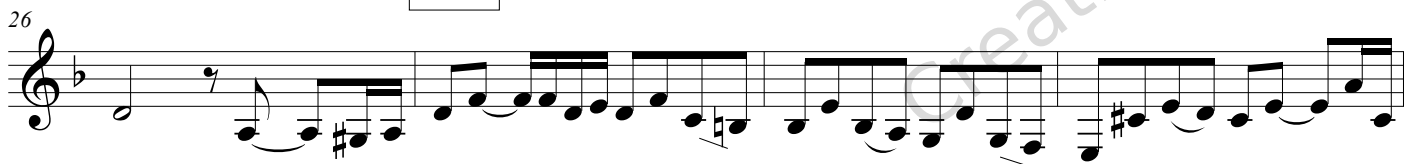

38 **A'**

42 **B'**

46 **Intro'**

50 **A'**

54 **B'**

58 **Intro'**

62

**A**

66

**B**

70

**A**

74

**B**

78

